

FARRIS, HANSEN & ASSOCIATES, INC.

ENGINEERING — ARCHITECTURE — SURVEYING
7 RIDGWAY COURT — P.O. BOX 437 — ELKHORN, WISCONSIN 53121
PHONE: (262) 723-2098 FAX: (262) 723-5886
PLAT OF SURVEY

3. The land referred to in the Commitment is described as follows:

A part of Outlot 197 of the Assessor's Plat of the Village of Walworth, County of Walworth, State of Wisconsin, described as follows: Commencing at a point 453.09 feet West of the middle 1/4 Section corner of Section 22, T1N, R16E, thence N 0° 10' W, 266.73 feet; thence S 89° 36' 30" E, 87.04 feet; thence South 266.73 feet; thence West 87.04 feet to the place of beginning.

Tax Key No. VWP 00248

WORK ORDERED FOR GEORGE RANDALL—
BY THE RAULAND AGENCY
118 KENOSHA STREET
WALWORTH, WI. 53184

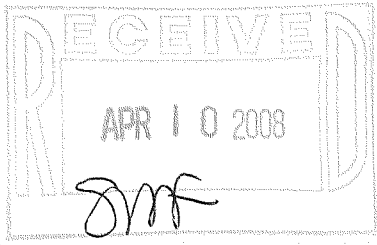
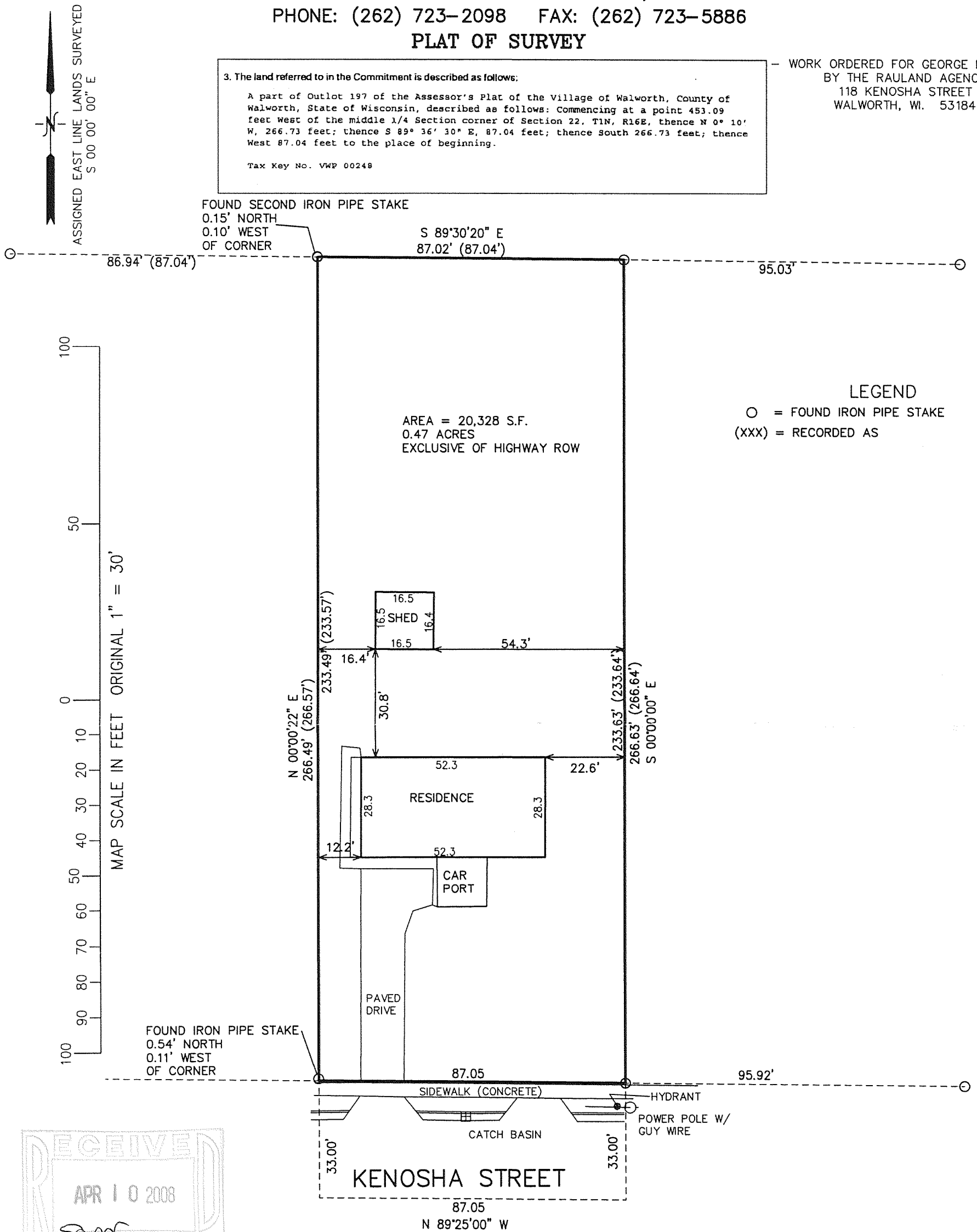

NOTE: COPIES OF THIS MAP TO WHICH THE FOLLOWING CERTIFICATE WILL APPLY SHOW SURVEYOR'S ORIGINAL SEAL AND SIGNATURE IN RED INK. COPIES BY ANY OTHER MEANS MAY HAVE ALTERATIONS WHICH DO NOT REPRESENT THE SURVEYOR'S WORK PRODUCT.

I HEREBY CERTIFY THAT THE ABOVE DESCRIBED PROPERTY HAS BEEN SURVEYED UNDER MY DIRECTION AND THAT THE ABOVE MAP IS A TRUE REPRESENTATION THEREOF AND SHOWS THE SIZE AND LOCATION OF THE PROPERTY, ITS EXTERIOR BOUNDARIES, THE LOCATION OF ALL VISIBLE STRUCTURES, AND DIMENSIONS OF ALL PRINCIPLE BUILDINGS THEREON, BOUNDARY FENCES, APPARENT EASEMENTS, ROADWAYS, AND VISIBLE ENCROACHMENTS, IF ANY. THIS SURVEY IS MADE FOR THE USE OF THE PRESENT OWNERS OF THE PROPERTY, AND ALSO THOSE WHO PURCHASE, MORTGAGE, OR GUARANTEE THE TITLE THERETO WITHIN ONE YEAR FROM THE DATE HEREOF.

DATED: APRIL 1, 2008

PETER S. GORDON R.L.S. 2101



PROJECT: 7575
DATE: 03-31-2008
SHEET 1 OF 1

APR 01 2008

VWP-248

009-1069